

Paul B. Costner
168-204 & 571-171

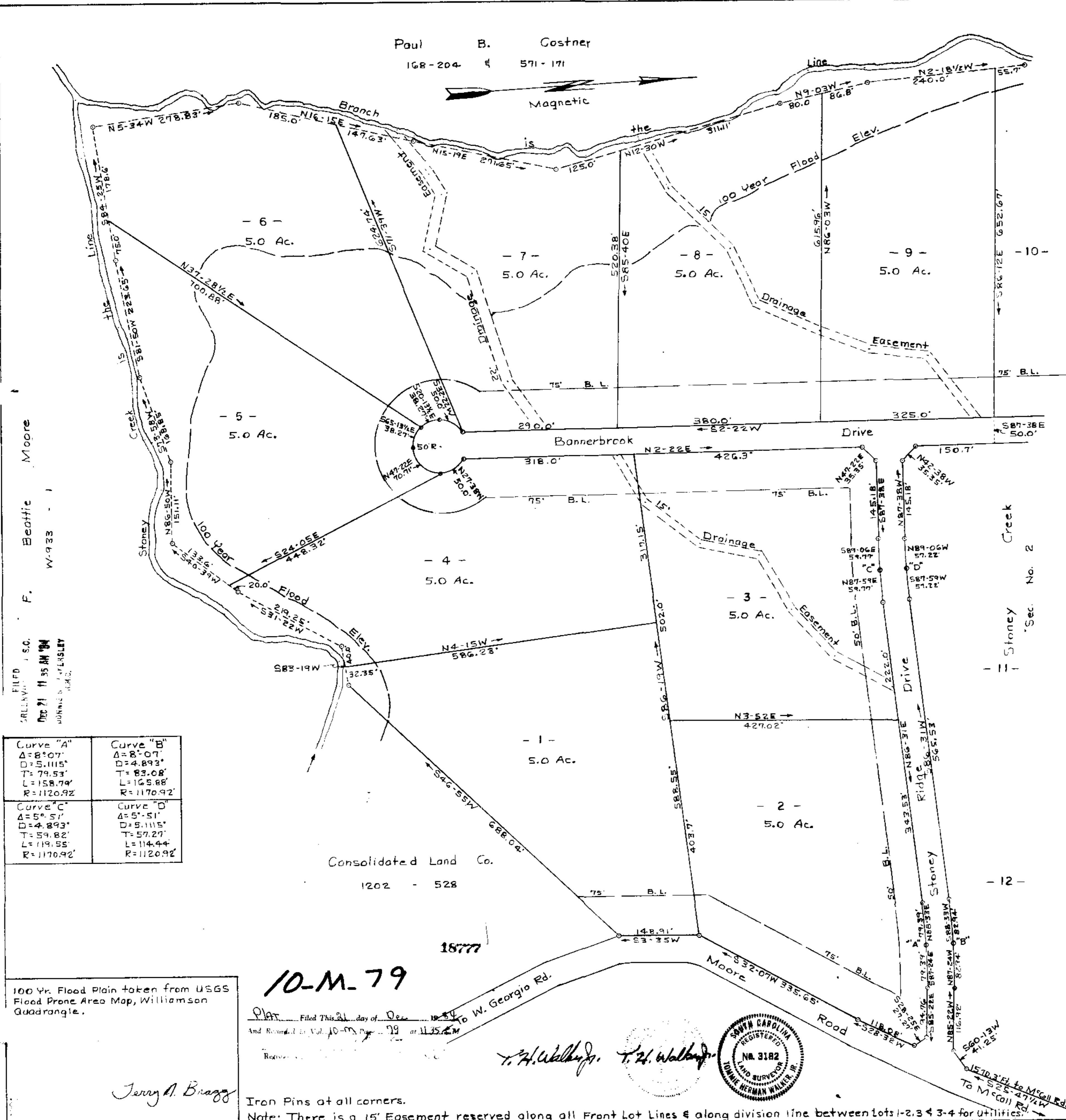
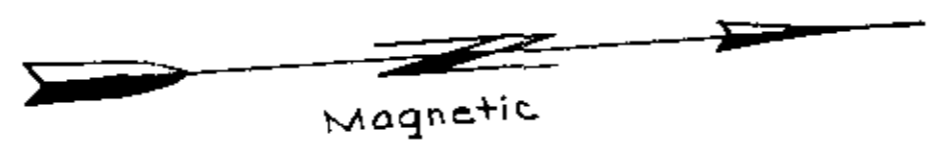

FILED
DEC 21 11 35 AM '84
JOHN S. PETERSLEY
S.C.

Curve "A" Δ=8°07' D=5.1115' T=79.53' L=158.79' R=1170.92'	Curve "B" Δ=8°07' D=4.893' T=83.08' L=165.88' R=1170.92'
Curve "C" Δ=5°51' D=4.893' T=59.82' L=119.55' R=1170.92'	Curve "D" Δ=5°51' D=5.1115' T=57.27' L=114.44' R=1170.92'

100 Yr. Flood Plain taken from USGS Flood Prone Area Map, Williamson Quadrangle.

10-M-79
Plat Filed This 21 day of Dec 1984
And Recorded in Vol. 10-79 Page 79 at 11:35 AM
Iron Pins at all corners.
Note: There is a 15' Easement reserved along all Front Lot Lines & along division line between Lots 1-2, 3 & 3-4 for Utilities.

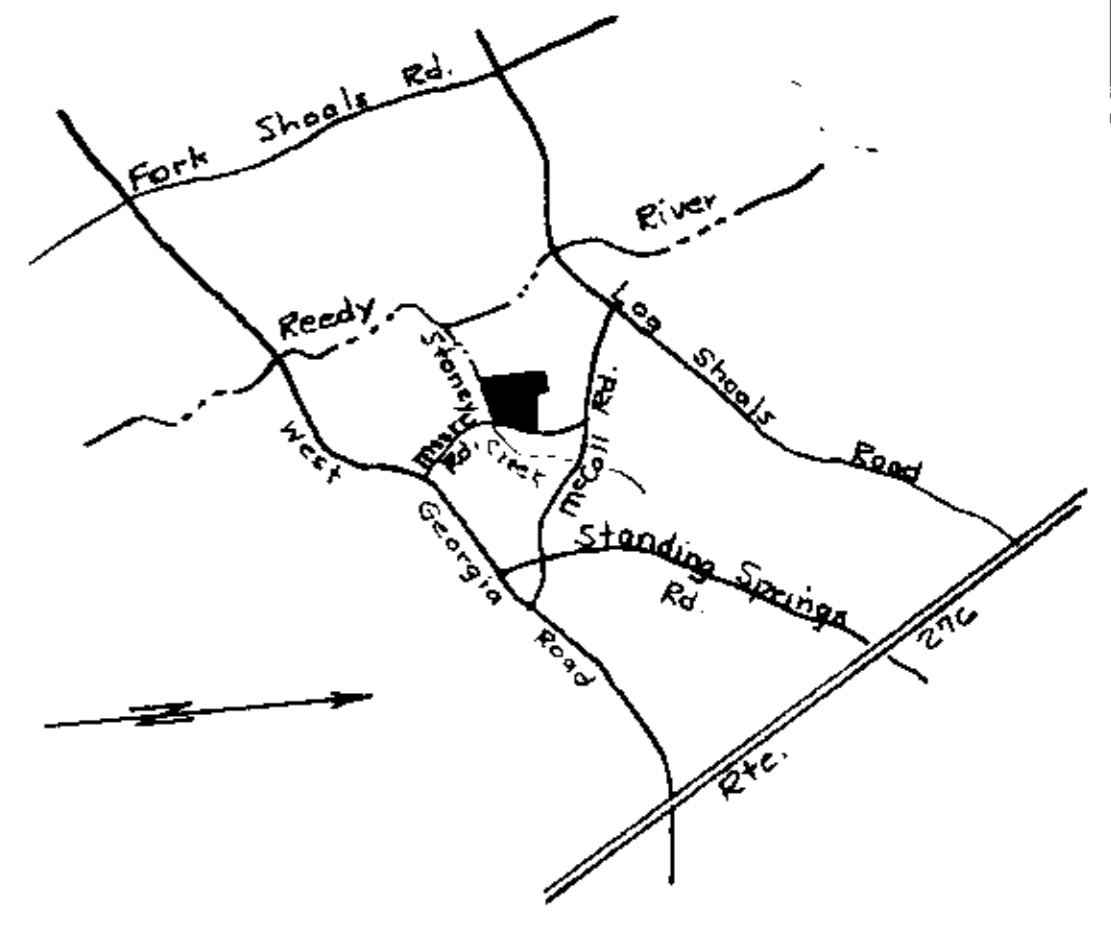
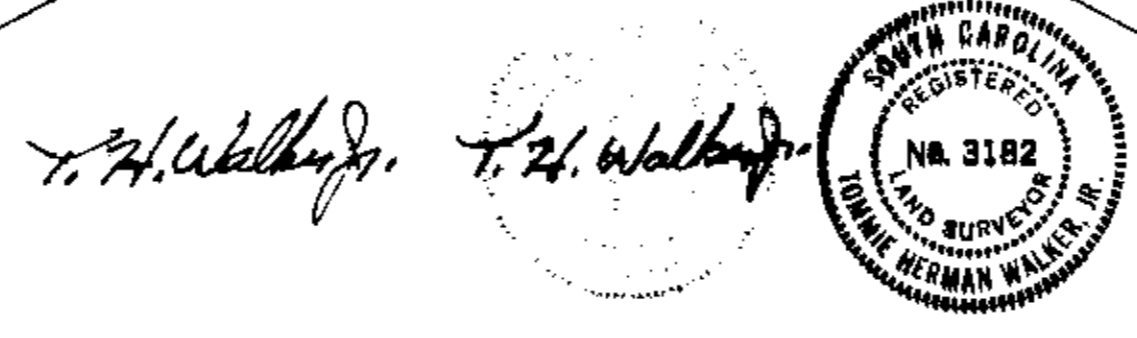

FINAL PLAT

CERTIFICATE OF OWNERSHIP AND DEDICATION

"The undersigned hereby acknowledge that I am (we are) the owner(s) of the property shown and described hereon and that I (we) hereby adopt this plan of subdivision with my (our) free consent and that I (we) establish the minimum building restriction lines, and hereby dedicate to public use as roads, streets, and easements forever all areas so shown or indicated on said plat

12 21 84
Signed C. Edward Dean
Signed _____
Signed _____
Signed _____

CERTIFICATE OF ACCURACY

"I, T. H. Walker Jr., certify that this plat was (drawn by me) (drawn under my supervision) (an actual survey made under my supervision) from an actual survey made by me) (deed description recorded in Book 1202 Page 528 Book _____ Page _____ etc.) (other) that the error of closure as calculated by latitudes and departures is 1/37,184 that the boundaries not surveyed are shown as broken lines plotted from information found in Book _____ Page _____ that this plat was prepared in accordance with the Greenville County Subdivision Regulations as adopted.

Dec. 17, 1984
DATE
T. H. Walker Jr.
LICENSED ENGINEER OR REGISTERED SURVEYOR
S.C. Registration No. 3182

CERTIFICATE OF APPROVAL FOR RECORDING

"I hereby certify that the subdivision plat shown hereon has been found to comply with the Subdivision Regulations for Greenville County, with the exception of such variances, if any, as are noted in the minutes of the Greenville County Planning Commission of Greenville County, South Carolina, and that it has been approved for recording in the office of the County Register of Mesne Conveyance.

Dec. 21, 1984
DATE
John J. Dunning
DIRECTOR OF PLANNING
GREENVILLE COUNTY PLANNING COMMISSION

FILE NUMBER
84-143

STONEY CREEK
SECTION NO. 1

C. EDWARD DEAN
OWNER
T. H. WALKER JR.
REG. L.S. NO. 3182

Zoning - None
No. of Acres 47.648 Mi. of new Rd. 0.43

No. of Lots 9 Date: Dec. 17, 1984

Error of closure 1/37,184

